

**Activity & Component Listing**

**Zone 1 - Entrance (325 sq. ft.)**

- 1.01 Entry Portal
- 1.02 Park Bench/Palm Tree
- 1.03 Additional Seating/Environmental

**Zone 2 - The Souk (600 sq. ft.)**

- 2.00 Structure
- 2.01 Souvenir Shops (a & b)
- 2.02 Textiles Shop
- 2.03 Basket Shop
- 2.04 Spice Shop
- 2.05 Seven Species Produce
- 2.06 Desserts
- 2.07 Pita Shop
- 2.08 Music Store
- 2.09 Bread Cart
- 2.10 Game & Art Store
- 2.11 Doll house Wall

**Zone 3 - The Ancient City (300 sq. ft.)**

- 3.01 - Ruins Climber & Slide unit
- 3.02 - Archeology Dig Pit
- 3.03 - Archeology Multimedia Interactive
- 3.04 - Camel

**Zone 4 - The Kotel (450 sq. ft.)**

- 4.01 - The Kotel Re-Creation
- 4.02 - Send-A-Wish
- 4.03 - Puppet theater
- 4.04 - Large Block Building/Archway
- 4.05 - Projection Screen w/ WebCam
- 4.06 - Climbing Wall

**Zone 5 - Pizza Shop (+/- 400 sq. ft.)**

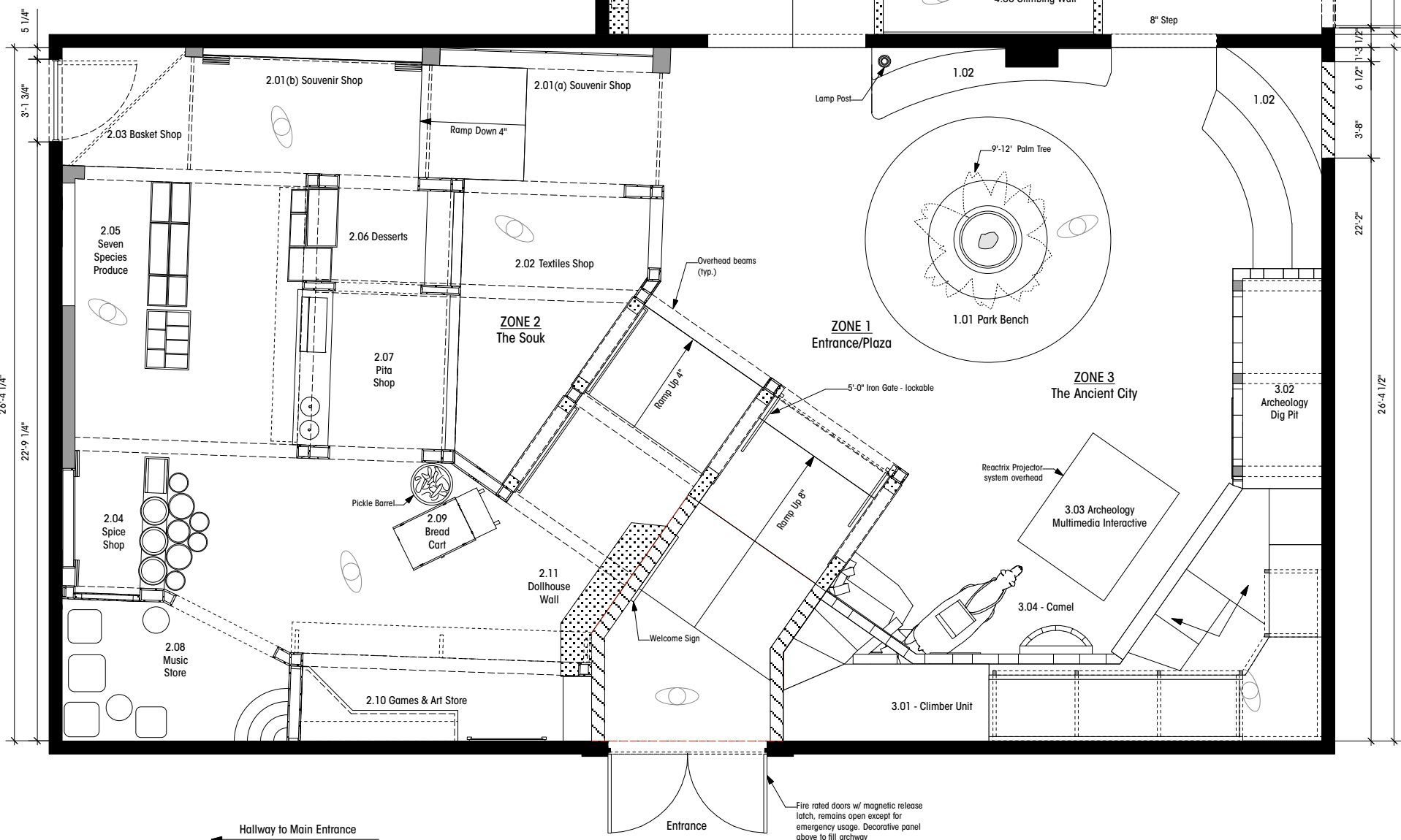

Hallway to New Entrance

Hallway to Main Entrance

Hallway to Existing Back Entrance

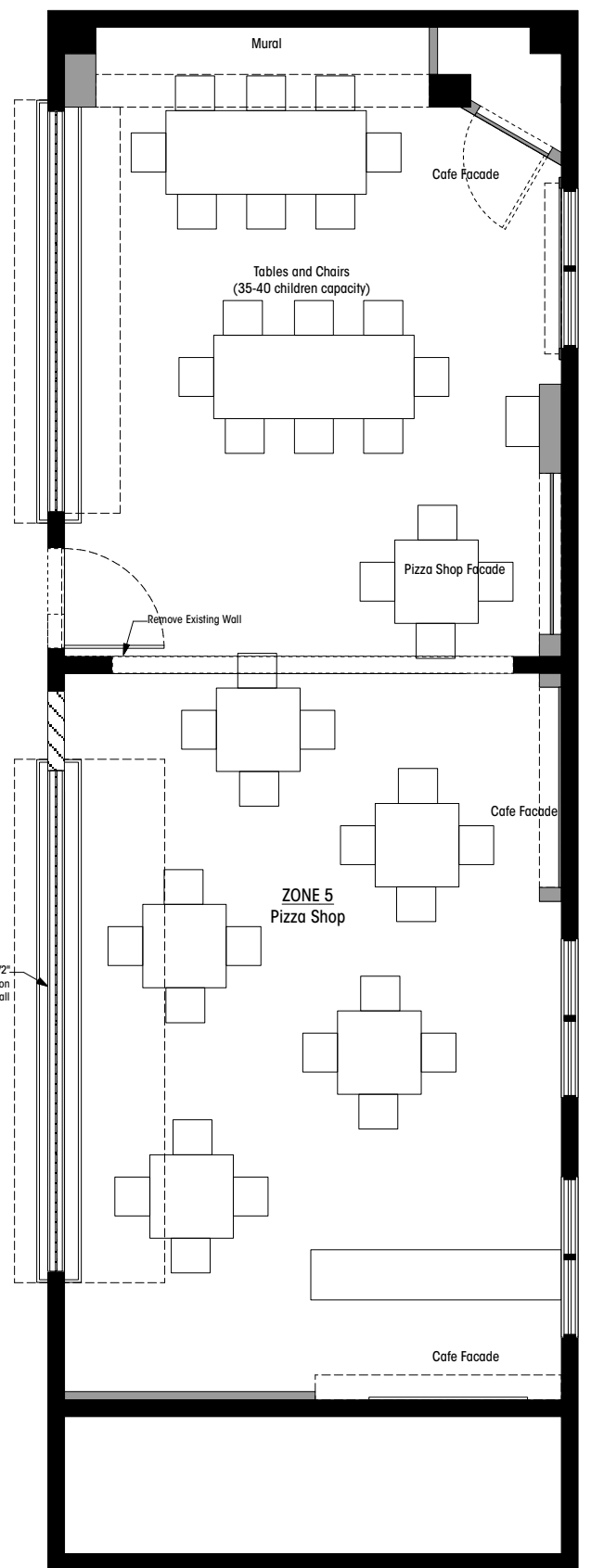

**1** Floor Plan  
Scale: 3/8" = 1'-0"

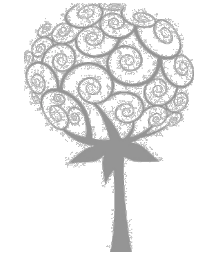

**CLODBERRY STUDIO**  
P.O. Box 3701  
Jersey City, NJ 07303  
866.440.3434  
www.cloudberrystudio.com

**Florence's Mini Israel**

The Chabad of Port Washington  
80 Shore Road  
Port Washington, NY 11050

Design Drawings		
TITLE		
Floor Plan		
Final Schematic Design		
NO.	DATE	REVISION
1	09/05/2010	REV. 4
SCALE:	AS NOTED	DRAWN BY:
	50% when printed labloid	GG
DATE:	12/01/10	PROJECT ID:
		CB1002
DRAWING #:		SHEET #:
<b>EX.0.02</b>		3 of 72